Organogram

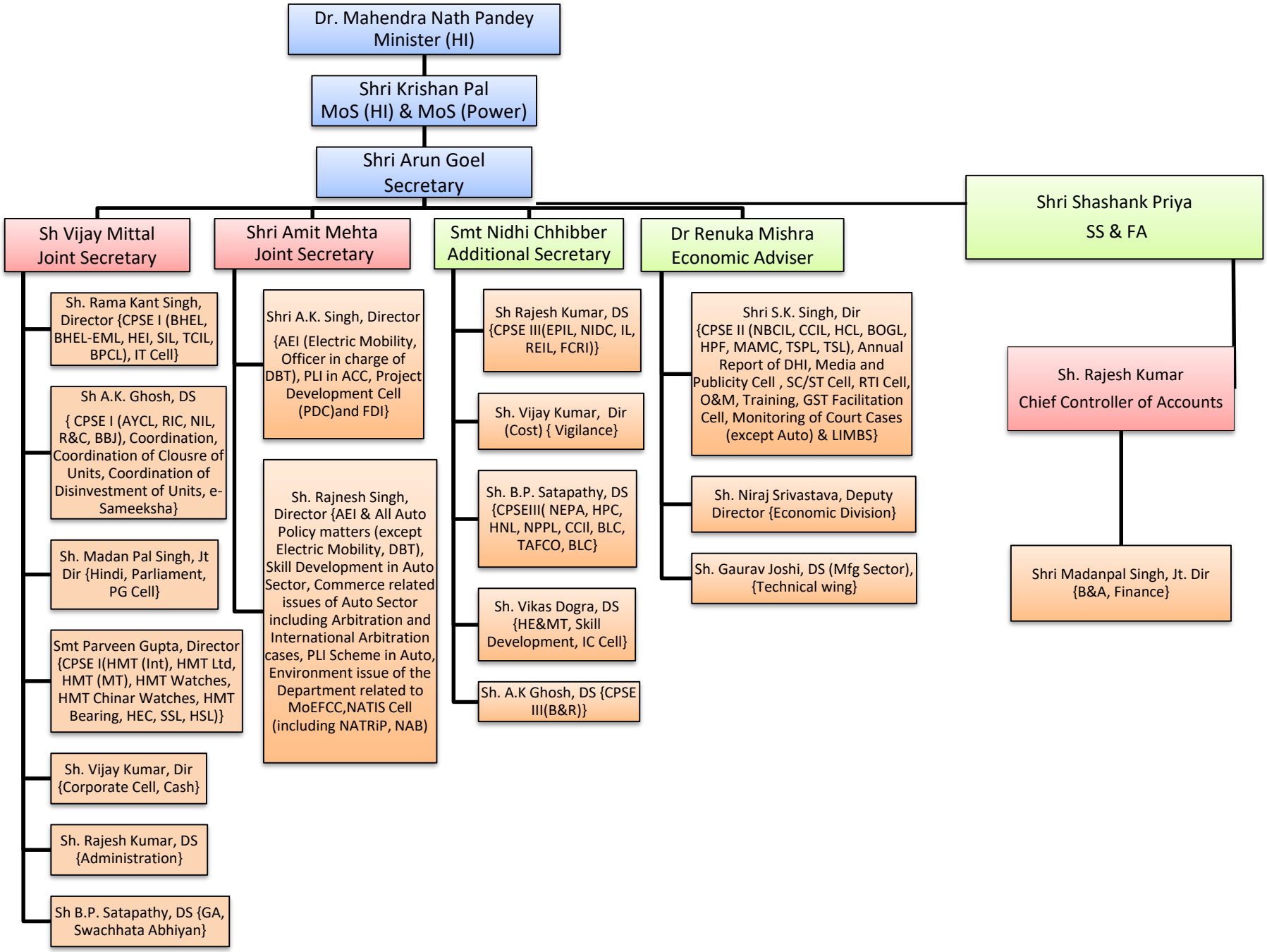
Dr. Mahendra Nath Pandey
Minister (HI)
Shri Krishan Pal
MoS (HI) & MoS (Power)
Shri Arun Goel
Secretary
Sh Vijay Mittal
Joint Secretary
Sh. Rama Kant Singh, Director {CPSE I (BHEL, BHEL-EML, HEI, SIL, TCIL, BPCL), IT Cell}
Sh A.K. Ghosh, DS
{ CPSE I (AYCL, RIC, NIL, R&C, BBJ), Coordination, Coordination of Clousre of Units, Coordination of Disinvestment of Units, e-Sameeksha}
Sh. Madan Pal Singh, Jt Dir {Hindi, Parliament, PG Cell}
Smt Parveen Gupta, Director {CPSE I(HMT (Int), HMT Ltd, HMT (MT), HMT Watches, HMT Chinar Watches, HMT Bearing, HEC, SSL, HSL)}
Sh. Vijay Kumar, Dir {Corporate Cell, Cash}
Sh. Rajesh Kumar, DS {Administration}
Sh B.P. Satapathy, DS {GA, Swachhata Abhiyan}
Shri Amit Mehta
Joint Secretary
Shri A.K. Singh, Director
{AEI (Electric Mobility, Officer in charge of DBT), PLI in ACC, Project Development Cell (PDC)and FDI}
Sh. Rajnesh Singh, Director {AEI & All Auto Policy matters (except Electric Mobility, DBT), Skill Development in Auto Sector, Commerce related issues of Auto Sector including Arbitration and International Arbitration cases, PLI Scheme in Auto, Environment issue of the Department related to MoEFCC,NATIS Cell (including NATRiP, NAB)
Smt Nidhi Chhibber
Additional Secretary
Sh Rajesh Kumar, DS {CPSE III(EPIL, NIDC, IL, REIL, FCRI)}
Sh. Vijay Kumar, Dir (Cost) { Vigilance}
Sh. B.P. Satapathy, DS {CPSEIII(NEPA, HPC, HNL, NPPL, CCIl, BLC, TAFCO, BLC}
Sh. Vikas Dogra, DS {HE&MT, Skill Development, IC Cell}
Sh. A.K Ghosh, DS {CPSE III(B&R)}
Dr Renuka Mishra
Economic Adviser
Shri S.K. Singh, Dir {CPSE II (NBCIL, CCIL, HCL, BOGL, HPF, MAMC, TSPL, TSL), Annual Report of DHI, Media and Publicity Cell , SC/ST Cell, RTI Cell, O&M, Training, GST Facilitation Cell, Monitoring of Court Cases (except Auto) & LIMBS}
Sh. Niraj Srivastava, Deputy Director {Economic Division}
Sh. Gaurav Joshi, DS (Mfg Sector), {Technical wing}
Shri Shashank Priya
SS & FA
Sh. Rajesh Kumar
Chief Controller of Accounts
Shri Madanpal Singh, Jt. Dir {B&A, Finance}